What to do if you suspect redundant (duplicate) publication

(b) Suspected redundant publication in a published article

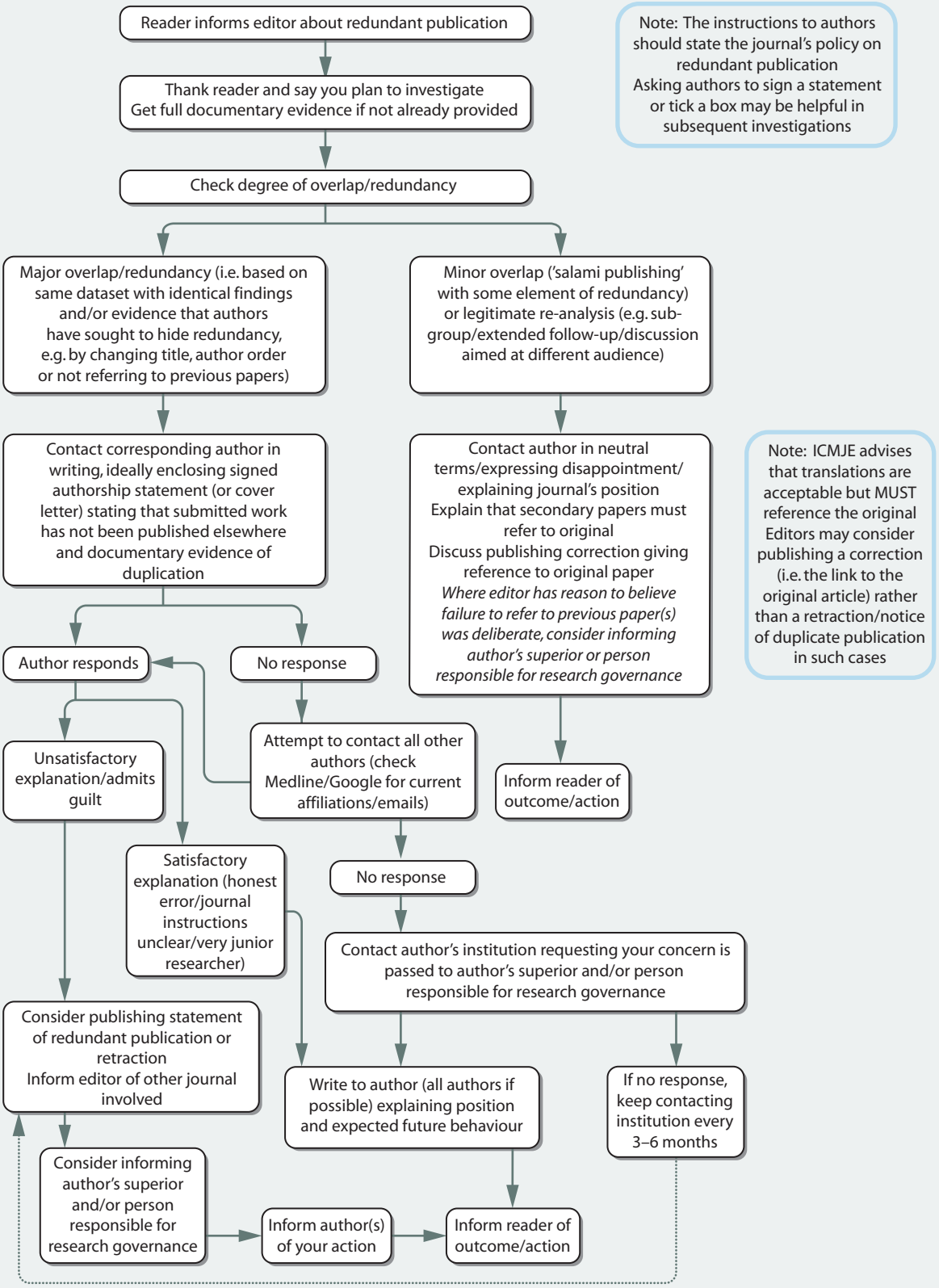

Developed for COPE by Liz Wager of Sideview (www.lizwager.com)
Redrawn for COPE by Blackwell Publishing
© 2008 Committee on Publication Ethics

A non-exclusive licence to reproduce these flowcharts may be applied for by writing to: cope_administrator@publicationethics.org